

Pump Station B, Rees, Germany

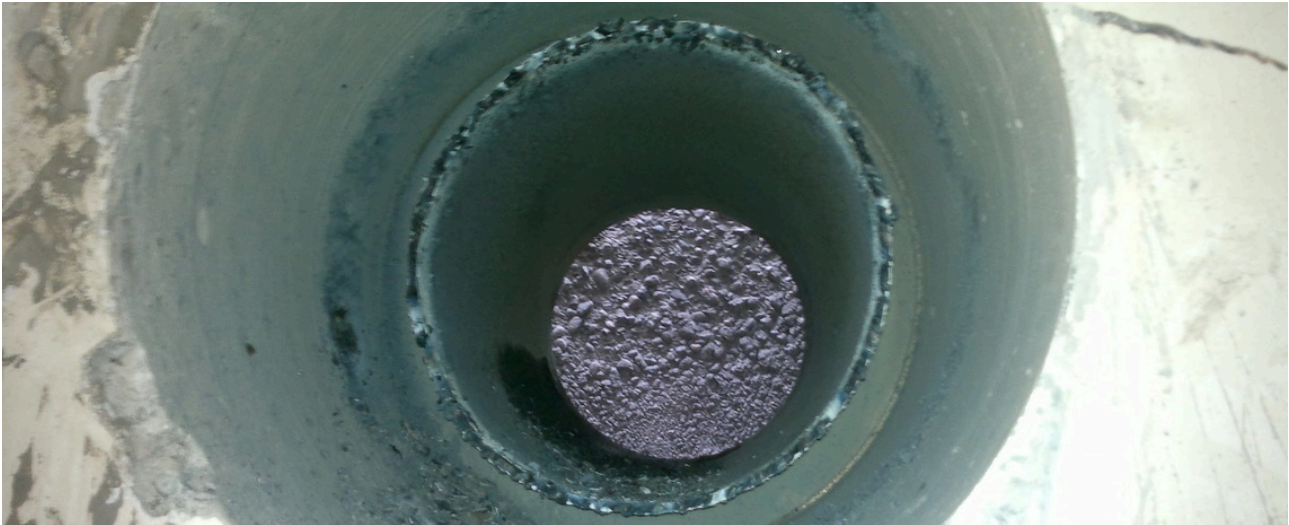

© Remmers Remmers

Reference data

- **Building activity**
Concrete restoration
- **Object type**
Clarification / bio-gas plants, sewage treatment
- **Object address**
, 46459 Rees
- **Date / Completion**
2013
- **Client**
Abwasserbehandlungsverband Kalkar-Rees
- **Architect**
Ingenieurbüro Matthias Witzel
- **Contractor**
SMG Bautenschutztechnik für Hoch- und Tiefbau GmbH
- **Viewing possible?**
No

Description

The sewage company is a company owned by the city of Rees and fulfils the task of sewage disposal. It is responsible for the planning, construction and operation of the drainage systems and structures in the city area that are used for wastewater disposal. There are 16 small and 7 large pumping stations with operational buildings on the site. The sewer networks are cleaned at regular intervals and visually inspected. In this way, damage can be quickly detected and remedied.

Problem

In the large pumping station with external drainage channel and underground pool area, biogenic sulfuric acid corrosion was shown at an advanced stage.

Product systems / sizes used

- › **Betofix R4 SR**
Art. No. 1084



Impressions



©



©



©

Further information can be found on:

https://www.remmers.co.uk/en_GB/referenceDetail/834