

Jewish Museum, Berlin (DE)



© Remmers Gruppe AG Remmers Gruppe AG

Reference data

- **Building activity**
Wood protection - wood houses / wood facades ,
Wood protection - living spaces / interior
finishing , Wood protection
- **Object type**
Schools / universities / museums , Other public
buildings
- **Object address**
, 10969 Berlin
- **Date / Completion**
2013
- **Architect**
Daniel Libeskind - ADL AG
- **Contractor**
Felix Harth Zimmerei
- **Viewing possible?**
No

Description

The idea for the new academy was to create a house-by-house and house-in-house concept in the form of a bold, cubic wooden construction. The slanted wooden cube on the outside was designed as an entrance hall, attached to the render façade of the former market hall.

Problem

The slanted wooden cube on the outside of the building needed the best possible protection against the effects of the weather. Inside, the solid wood furniture and wall panels were to be given a natural finish.

Product systems / sizes used

- › **Wood Cream Clear**
Art. No. 2714



- › **Hard Wax Oil**
Art. No. 0695



Impressions



©

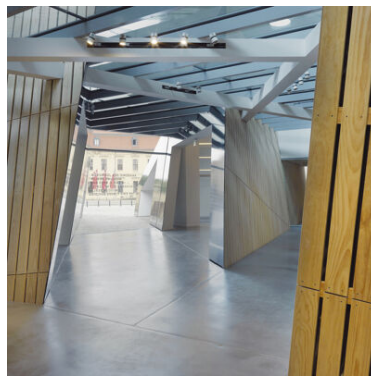

©

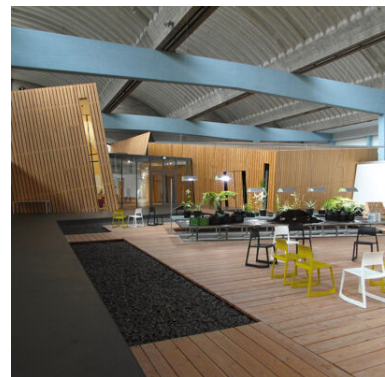

©



©

Reference



Further information can be found on:

https://www.remmers.co.uk/en_GB/referenceDetail/9072